

FILED
 GREENVILLE CO. S. C.
 Aug 13 3 09 PM '76
 DUNNIE S. TANKERSLEY
 R.M.C.

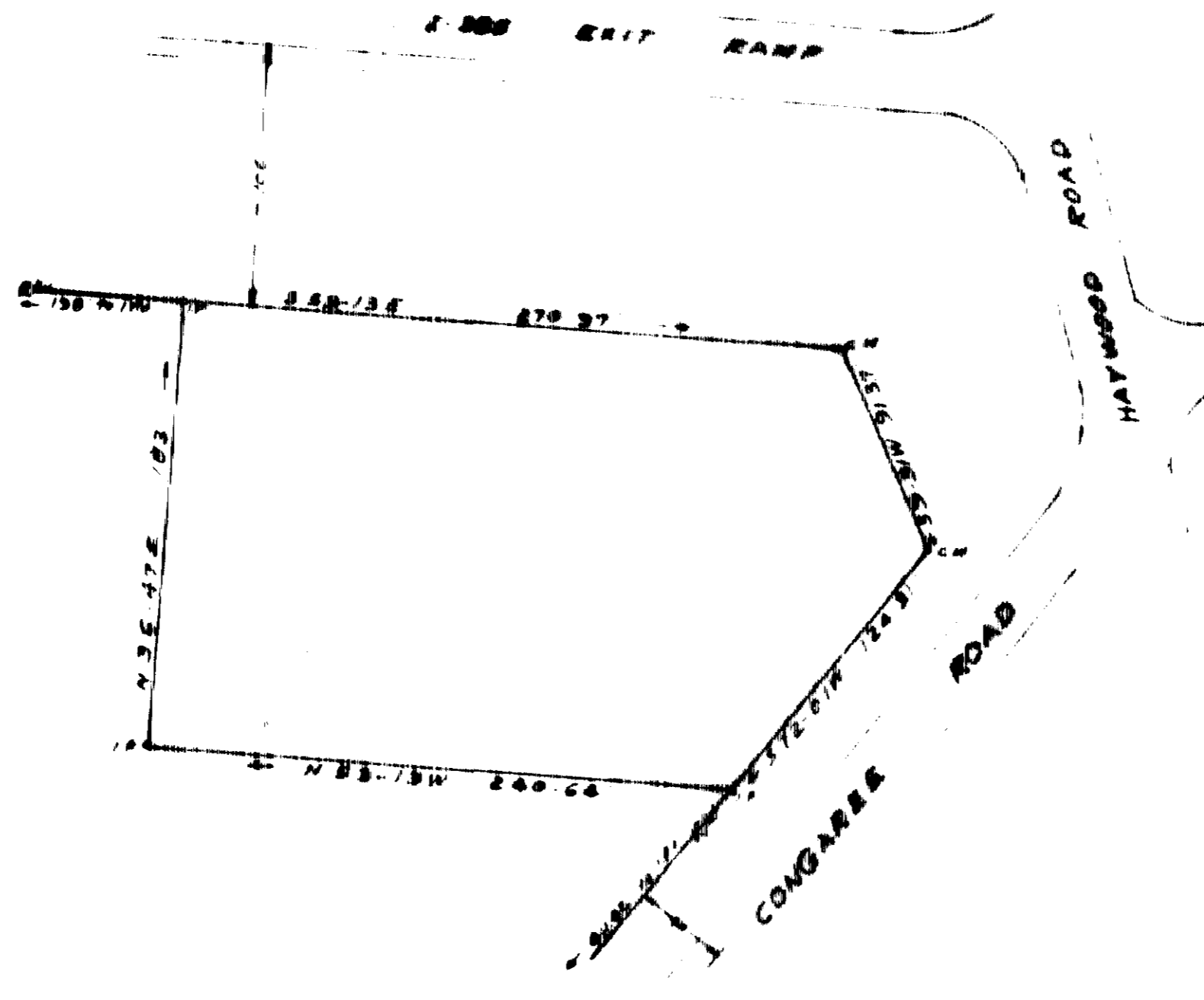
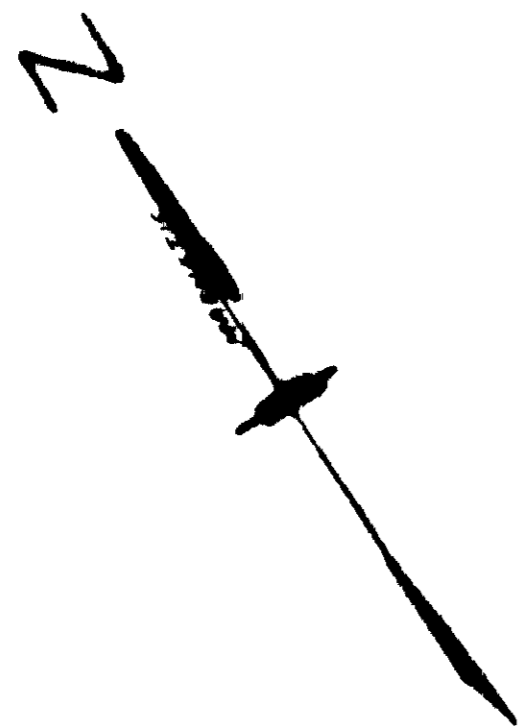
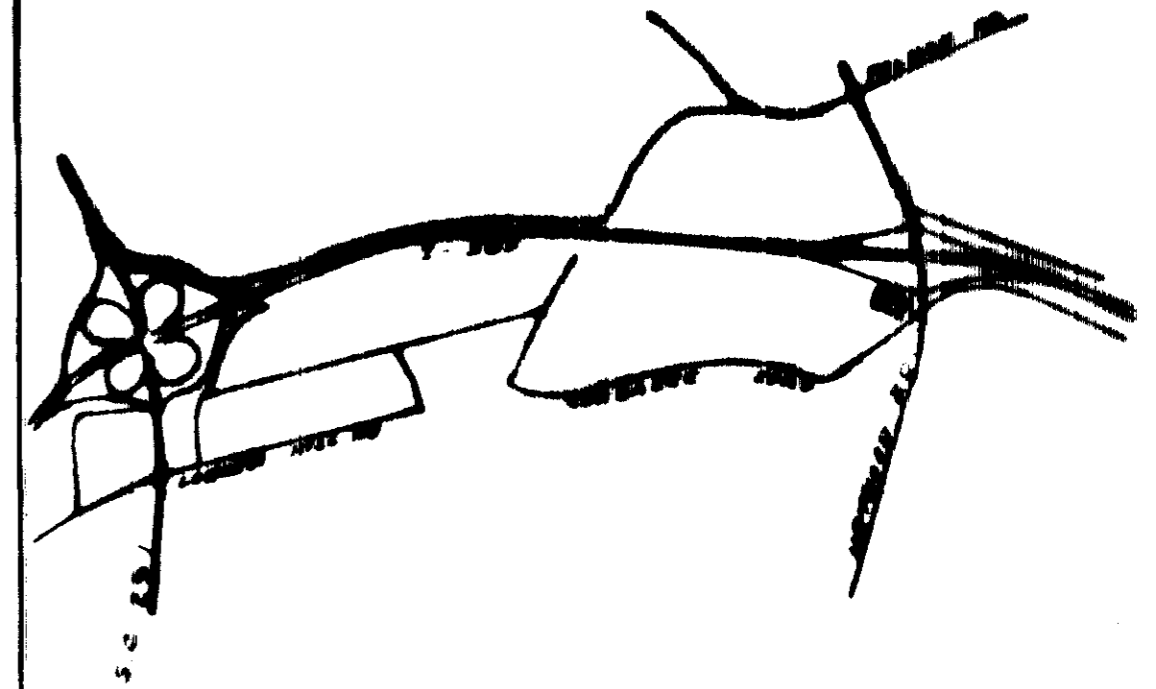

FINAL PLAT

CERTIFICATE OF OWNERSHIP AND DEDICATION

"The undersigned hereby acknowledge that I am the owner of the property shown and described herein and that I have hereby adopted this plan of subdivision with my best judgment and that I have established the minimum building restriction lines, and hereby dedicate to public use as roads, streets, and easements, forever all areas so shown or indicated on said plat.

6/13/76 Signed Lawrence E. McNaair
 _____ Signed _____
 _____ Signed _____
 _____ Signed _____

CERTIFICATE OF ACCURACY

I, C. O. Riddle, certify that this plat was accurately and correctly made by me or under my supervision from the most correct maps, books, and other reliable sources, and that the boundaries and areas shown are true and correct to the best of my knowledge and belief, and that this plat was prepared in accordance with the Greenville County Subdivision Regulations as adopted.

8/11/76 C. O. Riddle
 DATE LICENSED SURVEYOR OR REGISTERED ENGINEER

S. C. Regulation No. 162

CERTIFICATE OF APPROVAL FOR RECORDING

"I hereby certify that the subdivision plan shown herein has been found to comply with the Subdivision Regulations for Greenville County, with the exception of such violations, if any, as are noted in the minutes of the Greenville County Planning Commission of Greenville County, South Carolina, and that it has been approved for recording in the office of the County Register of Deeds Conveyances."

7/14/76 J. T. Miller II
 DATE DIRECTOR OF PLANNING CHAIRMAN
 GREENVILLE COUNTY PLANNING COMMISSION
JAMES T. MILLER II
 CITY SUB-ADMINISTRATOR

FILE NUMBER

AUG 13 1976 76-133 76-133

SURVEY FOR
LAWRENCE E. McNAIR

LAWRENCE E. McNAIR C. O. RIDDLE
 OWNER SURVEYOR

NO OF ACRES 1.18 MILES NEW RR 0

NO OF LOTS 1 DATE 8/11/76

SCALE 1" = 60'

15P. 44

Plat Filed This 13 day of August 1976
 And Recorded in Vol. 5P Page 44 at 3:09 P.M.
Dunnie S. Tankersley
 Register Mesne Conveyance Greenville County, S. C.

4396

RECORDING FEE
 \$5.00